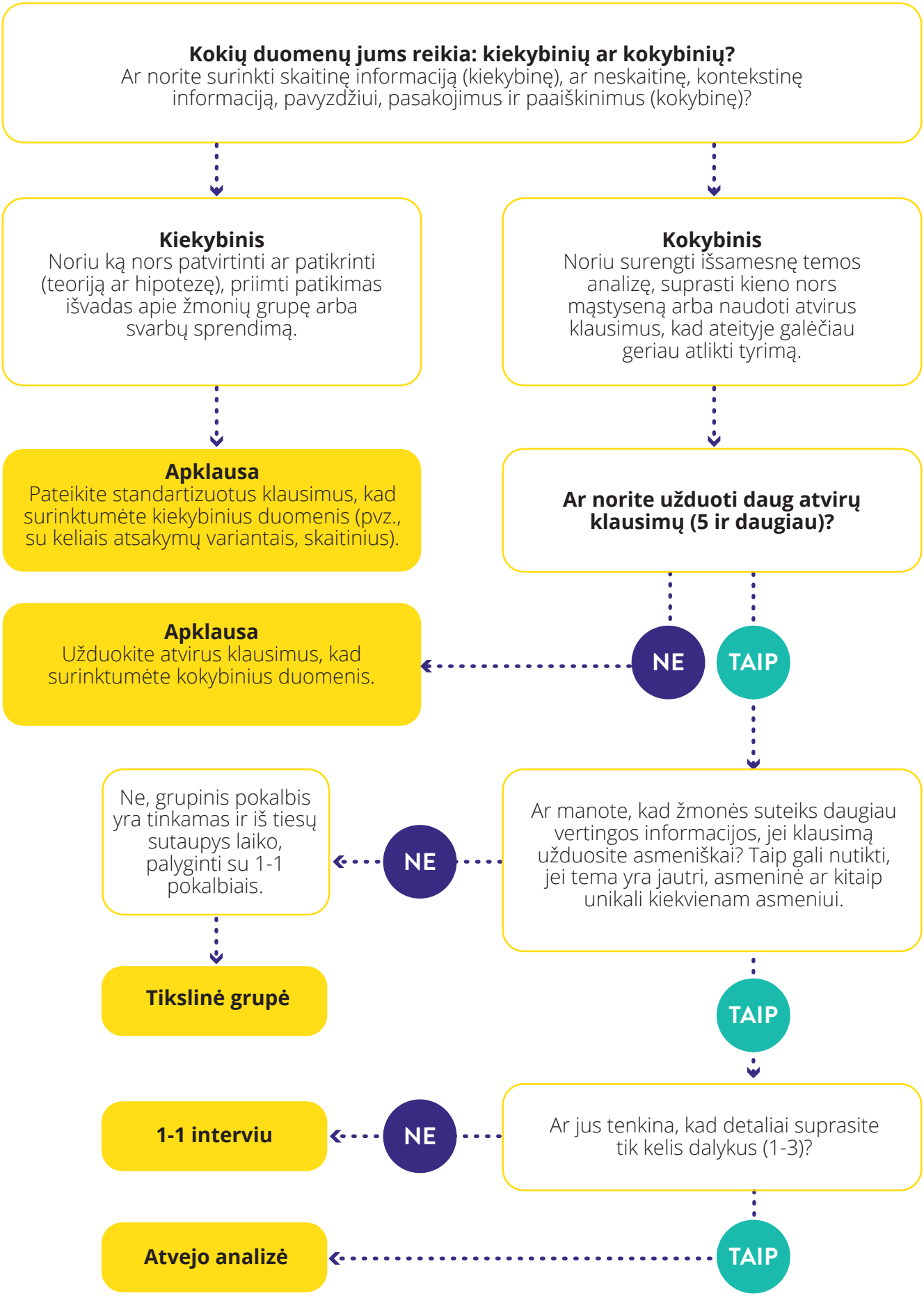Kaip atrodo įrankis?